

CODE MO & OC

COMPRESSOR

JOB NAME _____
 JOB LOCATION _____
 BUYER _____
 BUYER NO. _____ CARRIER NO. _____
 DIMENSIONS CERTIFIED BY _____ DATE _____

MARK FOR _____
 PART NO. _____ TYPE DRIVE: DIRECT BELT
 RPM _____ DESIGN BHP INPUT _____ MOTOR HP _____
 SAT SUCTION TEMP. _____ F. SAT DISCHARGE TEMP. _____ F
 REFRIGERATION EFFECT _____ TONS. REFRIGERANT NO. _____

NOTES:

- SHAFT DETAIL DRAWING 5F-531
- COMPRESSOR MAY BE OPERATED IN EITHER DIRECTION OF ROTATION. STANDARD ROTATION IS COUNTER CLOCKWISE LOOKING FROM THE PUMP END; FOR REVERSE ROTATION ROTATE OIL PUMP 180°.
- NET WEIGHT 215 LBS. INCLUDES OIL BUT NOT REFRIGERANT CHARGE.

FLYWHEEL	YES	NO
WATER COOLED HEADS	<input type="checkbox"/>	<input type="checkbox"/>
	<input type="checkbox"/>	<input type="checkbox"/>
	<input type="checkbox"/>	<input type="checkbox"/>

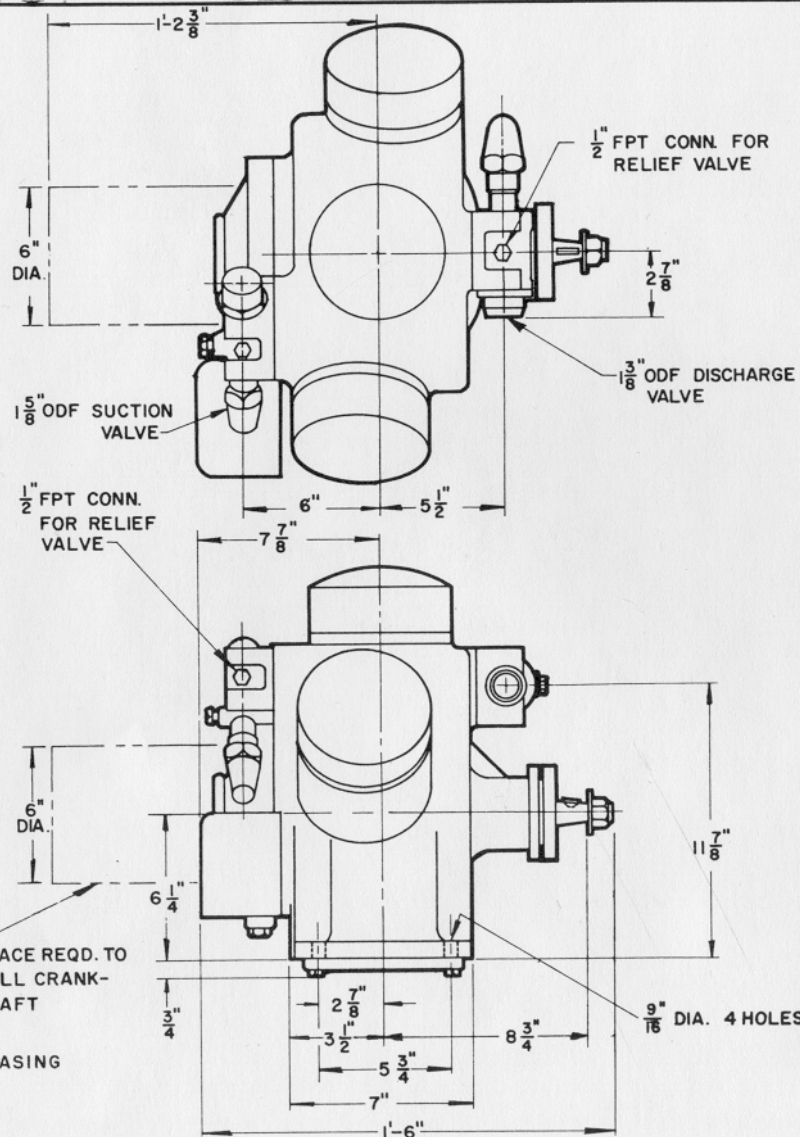
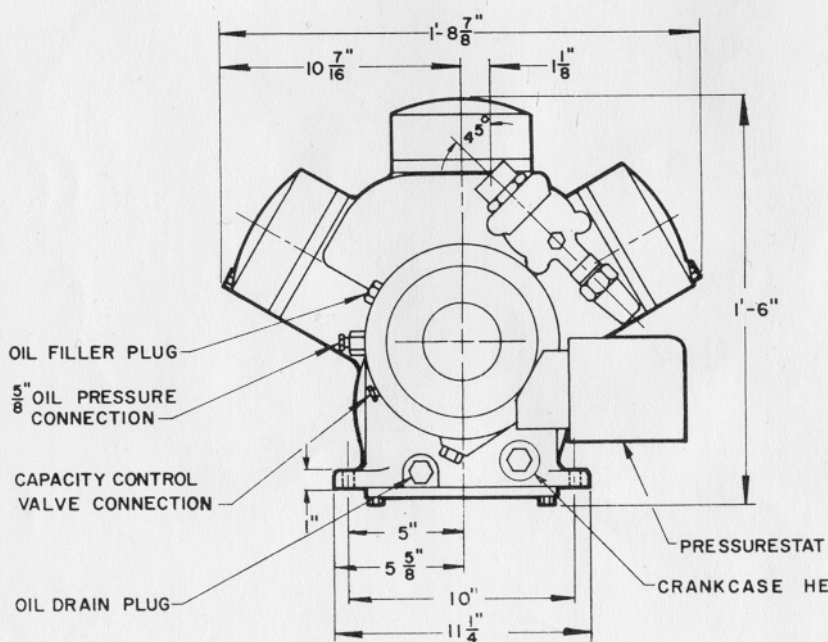

THIS DRAWING IS THE PERSONAL PROPERTY OF
 CARRIER AIR CONDITIONING COMPANY
 DIVISION OF CARRIER CORPORATION - SYRACUSE, N.Y.
 ALL USE IS FORBIDDEN EXCEPT ON ITS WRITTEN CONSENT

5F

DR. P.S.G.	TR. G.E.C.	DATE 5-28-62
CHK. C.E.D.	APPD. C.E.D.	SUPERSEDES ISSUE OF 6-9-61

5F30 COMPRESSOR ASSEMBLY

5F-030

REV. A